PEPTILOOM
PEPTIDE REPORTS

PEPTILOOM REPORT CENTER

Certificate of Analysis

Received: 2026-10-26 | Reported: 2026-10-29

Product	TB-500 10mg	**SKU**	BT10
Batch reference	LOT-4A-LXD-01		

Analytical results			
Identity (summary)	Confirmed	**Appearance**	White Lyophilized Powder
Identity (LC-MS)	Thymosin Beta-4	**Purity (HPLC-UV)**	99.13%
Net Content	10.32 mg		

HPLC with UV detection coupled with mass spectrometry (LC-MS).

Purity analysis: LCMS/MS under standard laboratory conditions.

HPLC chromatogram

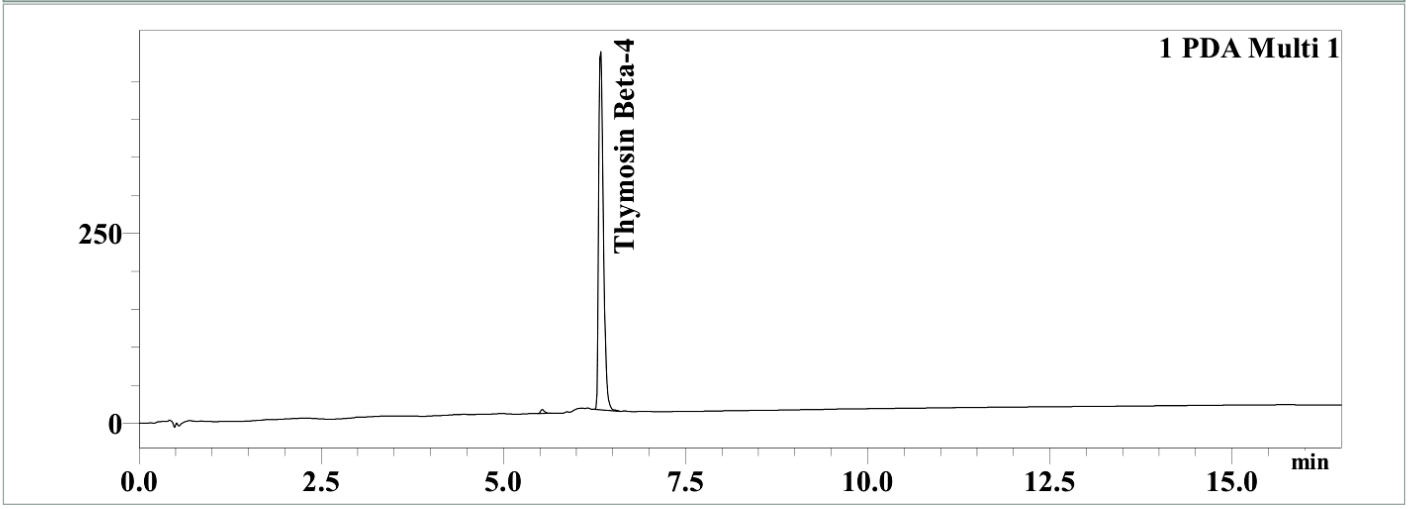

Mass confirmation

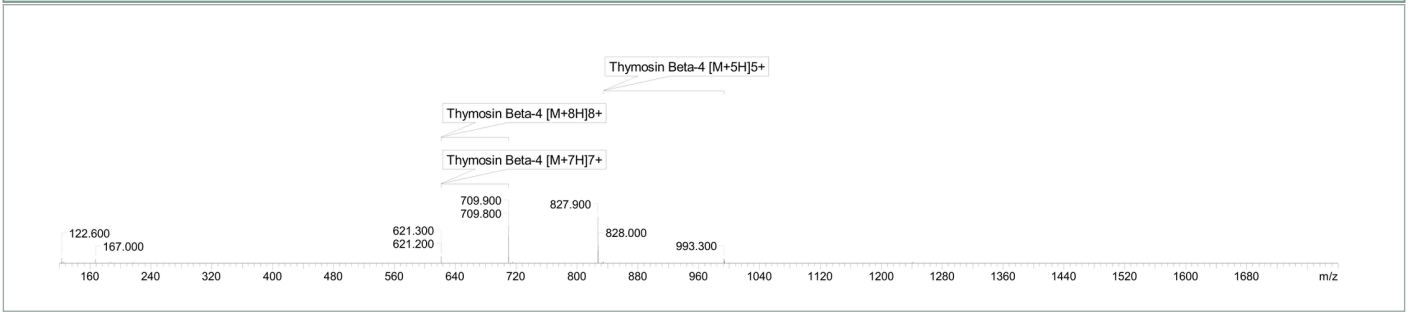

HPLC chromatogram and LC-MS mass spectrum are shown above.

Report issued by: PEPTILOOM

Internal reviewer:

Internal approval: Evan Brooks

Third-party test data; source-sample results only.
Research use only.

OPEN REPORT PDF